

elevation

section on J-J

SCHEDULE OF JOINARY

D	Door	3'0" X 6'6"	914 X 1980
D ₁	Door	2'6" X 6'6"	762 X 1980
W	Window	4'0" X 4'0"	1219 X 1219
W ₁	Window	3'0" X 4'0"	914 X 1219
V	Ventilator	2'6" X 1'6"	762 X 457

COLOUR INDEX

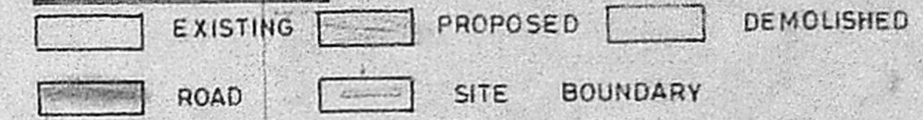

AREA STATEMENT

TOTAL PLOT AREA	1645 sq. ft.
EXT. W.C. AREA	26 sq. ft.
PROPOSED PLINTH AREA	713 sq. ft.
TOTAL PLINTH AREA	739 sq. ft.
DEMOLITION AREA	249 sq. ft.

scale: 1 inch to 8 feet

plan showing the ext. residential building to be demolished and additional construction at s.no 216/11A, anaicut road, LAKSHMIPURAM, minjur town panchayat, ponneri-taluk, chingalpattu district.

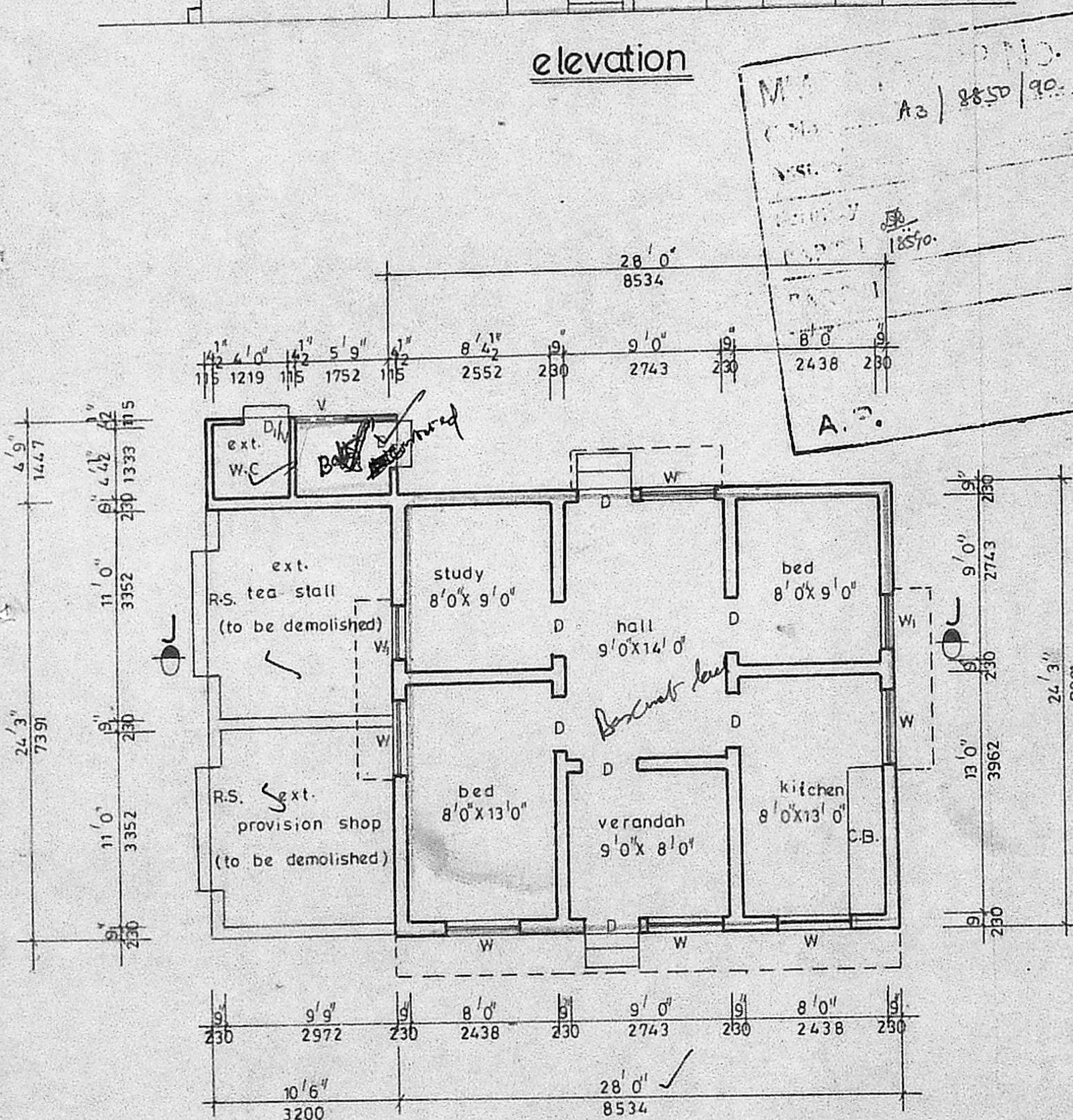

plan

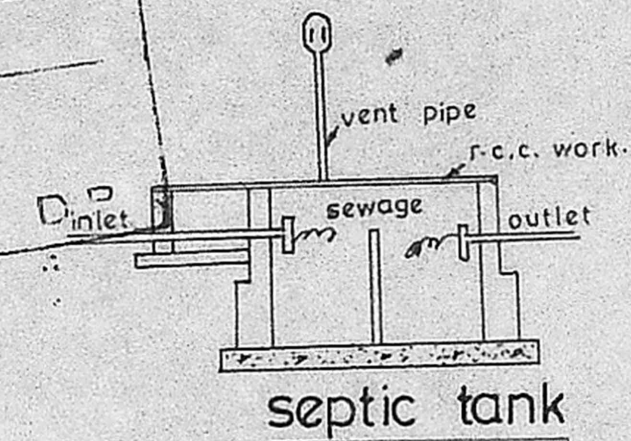

septic tank

Planning Permit No. A/1104/90
APPROVED
 SUBJECT TO THE CONDITIONS IN THIS OFFICE LETTER.
 No. A3/8850/90 Date 28.8.90
e/s S. Jayaraj
 FOR MEMBER SECRETARY
 MADRAS METROPOLITAN
 DEVELOPMENT AUTHORITY
 MADRAS - 600 008

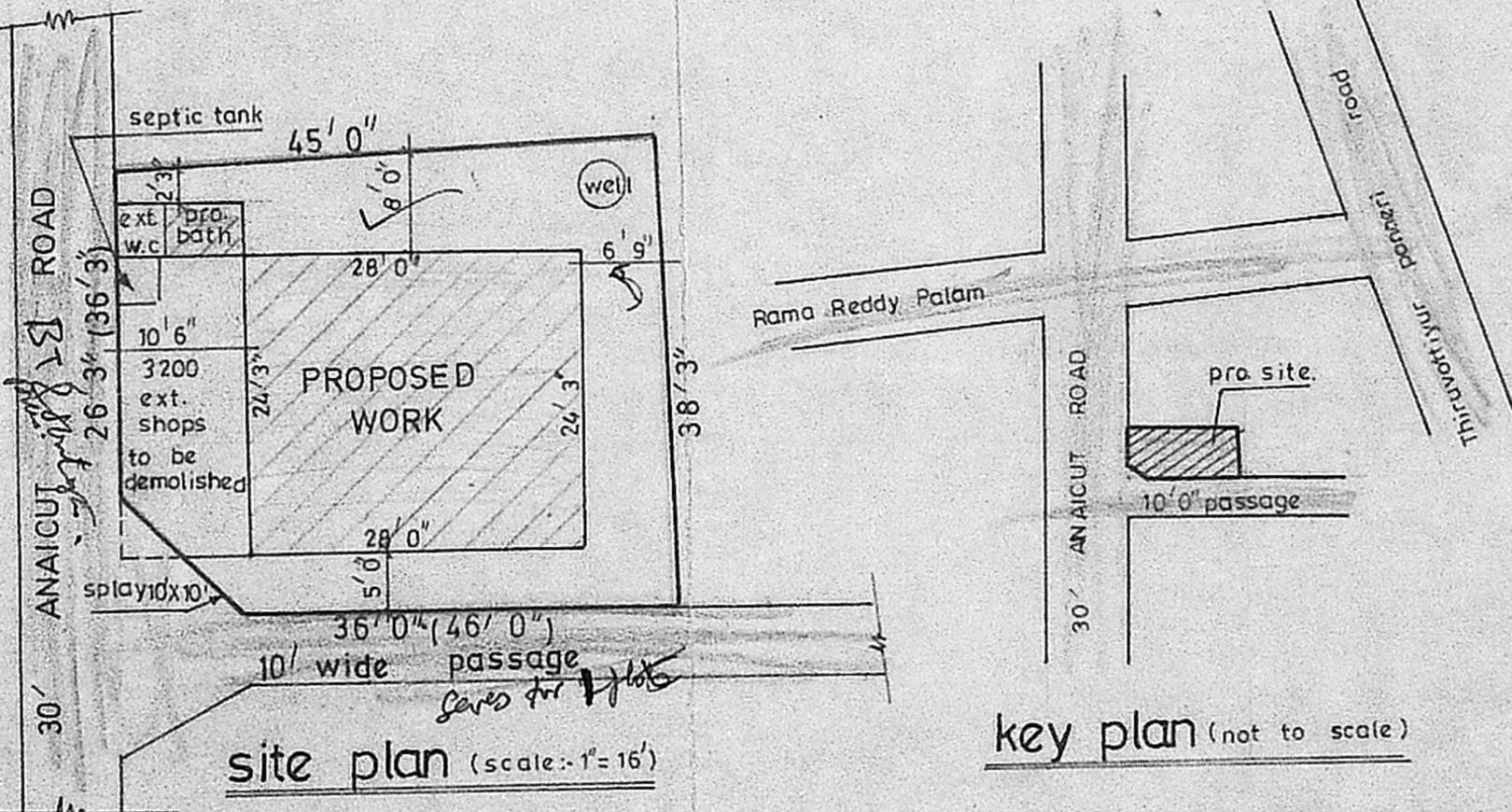

site plan (scale: 1" = 16')

key plan (not to scale)

owner S. சிவசுப்பிரமணியன்

A. K. GURUVAIAH

A. K. GURUVAIAH, P. W.
 LICENSED SURVEYOR NO. 1,
 MINJUR TOWN PANCHAYAT,
 RES. 49/V, VELLALAR STREET
 MINJUR-601 203.

license surveyor